

2016 FALL RANCHERS' SUPPLEMENT SHEET



SELLING IN CATALOG ORDER...

Angus & Hereford Bulls...Lots 1-365
 EX Registered Spring-Calving Heifers...Lots 400-410
 EX Registered Fall Calvers...Lots 411 & 412
 EX Registered Spring Calvers...Lots 413-418
 EX UU Bar-Wooderson Comm. Bred Heifers...Lots 501-534
 EX UU Bar Heifers...Lots 535-548
 Temple Comm. Bred Heifers...Lots 550-569
 EX Fall-Calving Comm. Cows...Lots 601-611
 EX Spring-Calving Comm. Cows...Lots 614-627
 EX UU Bar Calf Crop...Lots 701-709

BULLS OUT	161	283	334
34	172	287	335
39	174	288	346
71	178	289	347
83	179	298	349
104	235	310	350
109	250	319	360
124	267	320	361
142	275	328	
150	278	329	

current as of 9/30/2016

EXPRESS RANCHES ANGUS FEMALES

As the demand for bulls that feature Express genetics expands with each passing year, Express has become the beef industry's largest source of seedstock females through the sale of the sisters to the industry leading Express bulls.

These Angus females come straight from the heart of the Express nucleus and are bred to Express Ranches sires. These cattle will sell as commercials, but registration papers are available for an additional \$100 per head.



— Selling in Groups of 3 with the Option to Buy Choice —

400A | EXAR DUTCHESS 5525

DOB: 1/5/2015	COW • REG: 18027681	TATTOO: 5525
EXAR UPSHOT 0562B	BW	Marb
EXAR DENVER 2002B	3.2	0.73
EXAR ROYAL LASS 1067	WW	REA
EXAR NUMERICAL 3919	51	0.89
BLACKJACKS DUTCHESS 031	Milk	\$W
BLACKJACKS DUTCHESS 7077	27	50.32
EPDs current as of 9/23/2016	YW	\$B
	90	141.11

Checked Safe to EXAR It All Counts 2219.
 Approx. due date 2/19/2017.

400B | EXAR EMPRESS 5533

DOB: 1/9/2015	COW • REG: 18027690	TATTOO: 5533
EXAR UPSHOT 0562B	BW	Marb
EXAR DENVER 2002B	5.5	0.85
EXAR ROYAL LASS 1067	WW	REA
CONNEALY CONSENSUS 7229	73	0.80
EXAR EMPRESS 2798	Milk	\$W
OSU EMPRESS 8139	34	66.79
EPDs current as of 9/23/2016	YW	\$B
	117	124.66

Checked Safe to EXAR It All Counts 2219.
 Approx. due date 2/18/2017.

400C | EXAR PRIMROSE 5616

DOB: 2/26/2015	COW • REG: 18096032	TATTOO: 5616
EXAR UPSHOT 0562B	BW	Marb
EXAR DENVER 2002B	0.7	1.02
EXAR ROYAL LASS 1067	WW	REA
SQ CREDEENCE 675	53	0.75
KCS PRIMROSE 0116	Milk	\$W
VAR PRIMROSE 5032	30	61.25
EPDs current as of 9/23/2016	YW	\$B
	94	125.81

Checked Safe to EXAR It All Counts 2219.
 Approx. due date 2/23/2017.

401A | EXAR EMPRESS 5547

DOB: 1/19/2015	COW • REG: 18039937	TATTOO: 5547
S A V BRILLIANCE 8077	BW	Marb
PVF INSIGHT 0129	2.4	0.42
PVF MISSIE 790	WW	REA
BC 7022 RAVEN 7965	54	1.15
EXAR EMPRESS 9291	Milk	\$W
O S U EMPRESS 4181	27	57.52
EPDs current as of 9/23/2016	YW	\$B
	96	136.52

Checked Safe to EXAR Special Reserve
 5758B. Approx. due date 2/25/2017.

401B | EXAR BLACKBIRD 5537

DOB: 1/14/2015	COW • REG: 18039925	TATTOO: 5537
S A V BRILLIANCE 8077	BW	Marb
PVF INSIGHT 0129	1.1	0.53
PVF MISSIE 790	WW	REA
EXAR MONEYMAKER 71543	47	0.93
EXAR BLACKBIRD 321	Milk	\$W
EXAR BLACKBIRD 6042	30	50.14
EPDs current as of 9/23/2016	YW	\$B
	88	141.77

Checked Safe to EXAR Special Reserve
 5758B. Approx. due date 2/25/2017.

401C | EXAR ENVIOUS BLACKBIRD 5984

DOB: 2/3/2015	COW • REG: +18145720	TATTOO: 5984
S A V BRILLIANCE 8077	BW	Marb
PVF INSIGHT 0129	2.6	0.23
PVF MISSIE 790	WW	REA
DAMERON FIRST CLASS	55	1.08
EXAR ENVIOUS BLACKBIRD 1760	Milk	\$W
EXAR ENVIOUS BLACKBIRD 84235	35	66.36
EPDs current as of 9/23/2016	YW	\$B
	88	137.35

Checked Safe to EXAR Special Reserve
 5758B. Approx. due date 2/8/2017.



SPRING-CALVING HEIFERS

402A | EXAR BLACKCAP 5554

DOB: 1/22/2015 COW • REG: 18118066 TATTOO: 5554
 S A V BRILLIANCE 8077

BW	Marb
3.0	0.43
WW	REA
51	1.10
Milk	\$W
30	51.57
YW	\$B
90	117.81

EPDs current as of 9/23/2016

Checked Safe to EXAR Avatar 5516B.
 Approx. due date 1/27/2017.

402B | EXAR PRINCESS 5410

DOB: 2/12/2015 COW • REG: 18071318 TATTOO: 5410
 S A V BRILLIANCE 8077

BW	Marb
5.0	0.40
WW	REA
60	0.90
Milk	\$W
37	54.98
YW	\$B
105	143.58

EPDs current as of 9/23/2016

Checked Safe to EXAR EZX 3772B. Approx.
 due date 1/13/2017.

402C | EXAR RITA 5601

DOB: 2/14/2015 COW • REG: 18065642 TATTOO: 5601
 S A V BRILLIANCE 8077

BW	Marb
4.2	0.48
WW	REA
45	0.92
Milk	\$W
27	33.55
YW	\$B
78	130.82

EPDs current as of 9/23/2016

Checked Safe to EXAR Special Reserve
 5758B. Approx. due date 2/19/2017.

403A | EXAR CHLOE 5584

DOB: 2/5/2015 COW • REG: 18065626 TATTOO: 5584
 EXAR UPSHOT 0562B

BW	Marb
1.1	0.89
WW	REA
66	0.72
Milk	\$W
32	80.41
YW	\$B
108	119.45

EPDs current as of 9/23/2016

Checked Safe to EXAR It All Counts 2219.
 Approx. due date 4/15/2017.

403B | EXAR RITA 5589

DOB: 2/8/2015 COW • REG: 18065631 TATTOO: 5589
 EXAR UPSHOT 0562B

BW	Marb
2.0	1.11
WW	REA
58	0.89
Milk	\$W
27	63.39
YW	\$B
101	130.73

EPDs current as of 9/23/2016

Checked Safe to EXAR It All Counts 2219.
 Approx. due date 4/12/2017.

403C | EXAR RITA 5573

DOB: 2/1/2015 COW • REG: 18065611 TATTOO: 5573
 EXAR UPSHOT 0562B

BW	Marb
0.6	0.91
WW	REA
54	0.82
Milk	\$W
31	66.74
YW	\$B
96	133.18

EPDs current as of 9/23/2016

Checked Safe to EXAR It All Counts 2219.
 Approx. due date 4/10/2017.

— Selling in Groups of 3 with the Option to Buy Choice —

404A | EXAR JUNE 5524

DOB: 1/5/2015 COW • REG: 18037109 TATTOO: 5524
 MYTTY IN FOCUS

BW	Marb
1.9	0.40
WW	REA
52	0.52
Milk	\$W
26	43.86
YW	\$B
106	124.67

EPDs current as of 9/23/2016

Checked Safe to RR Easy Express 2027.
 Approx. due date 4/28/2017.

404B | EXAR BLACKCAP 5960

DOB: 1/6/2015 COW • REG: +18039955 TATTOO: 5960
 EXAR UPSHOT 0562B

BW	Marb
1.7	0.98
WW	REA
61	0.80
Milk	\$W
31	68.10
YW	\$B
103	129.71

EPDs current as of 9/23/2016

Checked Safe to EXAR It All Counts 2219.
 Approx. due date 4/15/2017.

404C | EXAR DIXIE ERICA 5515

DOB: 1/3/2015 COW • REG: 18027667 TATTOO: 5515
 A A R TEN X 7008 S A

BW	Marb
-1.4	0.80
WW	REA
37	0.20
Milk	\$W
29	42.65
YW	\$B
79	115.59

EPDs current as of 9/23/2016

Checked Safe to RR Easy Express 2027.
 Approx. due date 4/15/2017.



Sire of Lot 402B

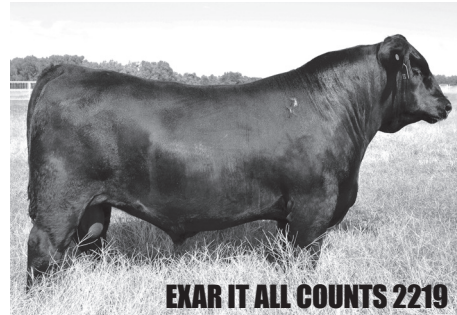

Sire of Lots 403A, 403B, 403C & 404B

SPRING-CALVING HEIFERS



<p>405A EXAR JUNE 5558</p> <p>DOB: 1/24/2015 COW • REG: 18118070 TATTOO: 5558</p> <p>CONNEALY ANSWER 71 <table border="1"> <tr><td>BW</td><td>Marb</td></tr> <tr><td>1.9</td><td>0.61</td></tr> </table> CONNEALY FINAL SOLUTION <table border="1"> <tr><td>WW</td><td>REA</td></tr> <tr><td>58</td><td>0.91</td></tr> </table> RITO 6EM3 OF 4L1 EMBLAZON <table border="1"> <tr><td>Milk</td><td>\$W</td></tr> <tr><td>31</td><td>60.43</td></tr> </table> EXAR JUNE 3904 FF JUNE T706 <table border="1"> <tr><td>YW</td><td>\$B</td></tr> <tr><td>107</td><td>113.94</td></tr> </table> <p>EPDs current as of 9/23/2016</p> <p>Checked Safe to EXAR Big Rib 5273B. Approx. due date 2/25/2017.</p> </p>	BW	Marb	1.9	0.61	WW	REA	58	0.91	Milk	\$W	31	60.43	YW	\$B	107	113.94	<p>405B EXAR LUCY 5560</p> <p>DOB: 1/24/2015 COW • REG: 18119675 TATTOO: 5560</p> <p>CONNEALY ANSWER 71 <table border="1"> <tr><td>BW</td><td>Marb</td></tr> <tr><td>2.4</td><td>0.18</td></tr> </table> CONNEALY FINAL SOLUTION <table border="1"> <tr><td>WW</td><td>REA</td></tr> <tr><td>56</td><td>0.80</td></tr> </table> RITO 6EM3 OF 4L1 EMBLAZON <table border="1"> <tr><td>Milk</td><td>\$W</td></tr> <tr><td>27</td><td>47.76</td></tr> </table> EXAR LUCY 3915 EXAR LUCY 5557 <table border="1"> <tr><td>YW</td><td>\$B</td></tr> <tr><td>102</td><td>89.94</td></tr> </table> <p>EPDs current as of 9/23/2016</p> <p>Checked Safe to EXAR Big Rib 5273B. Approx. due date 2/15/2017.</p> </p>	BW	Marb	2.4	0.18	WW	REA	56	0.80	Milk	\$W	27	47.76	YW	\$B	102	89.94	<p>405C EXAR FOREVER LADY 5539</p> <p>DOB: 1/15/2015 COW • REG: 18039929 TATTOO: 5539</p> <p>CONNEALY ANSWER 71 <table border="1"> <tr><td>BW</td><td>Marb</td></tr> <tr><td>0.3</td><td>0.33</td></tr> </table> CONNEALY FINAL SOLUTION <table border="1"> <tr><td>WW</td><td>REA</td></tr> <tr><td>42</td><td>0.67</td></tr> </table> BR MIDLAND <table border="1"> <tr><td>Milk</td><td>\$W</td></tr> <tr><td>25</td><td>44.30</td></tr> </table> EXAR FOREVER LADY 6647 EXG FOREVER LADY 3758 <table border="1"> <tr><td>YW</td><td>\$B</td></tr> <tr><td>73</td><td>84.39</td></tr> </table> <p>EPDs current as of 9/23/2016</p> <p>Checked Safe to HAYNES Outright 452. Approx. due date 1/14/2017.</p> </p>	BW	Marb	0.3	0.33	WW	REA	42	0.67	Milk	\$W	25	44.30	YW	\$B	73	84.39
BW	Marb																																																	
1.9	0.61																																																	
WW	REA																																																	
58	0.91																																																	
Milk	\$W																																																	
31	60.43																																																	
YW	\$B																																																	
107	113.94																																																	
BW	Marb																																																	
2.4	0.18																																																	
WW	REA																																																	
56	0.80																																																	
Milk	\$W																																																	
27	47.76																																																	
YW	\$B																																																	
102	89.94																																																	
BW	Marb																																																	
0.3	0.33																																																	
WW	REA																																																	
42	0.67																																																	
Milk	\$W																																																	
25	44.30																																																	
YW	\$B																																																	
73	84.39																																																	

<p>406A EXAR DORA 5390</p> <p>DOB: 2/7/2015 COW • REG: 18073921 TATTOO: 5390</p> <p>CONNEALY PRODUCT 568 <table border="1"> <tr><td>BW</td><td>Marb</td></tr> <tr><td>0.9</td><td>0.44</td></tr> </table> CONNEALY FINAL PRODUCT <table border="1"> <tr><td>WW</td><td>REA</td></tr> <tr><td>53</td><td>0.61</td></tr> </table> EBONISTA OF CONANGA 471 <table border="1"> <tr><td>Milk</td><td>\$W</td></tr> <tr><td>20</td><td>58.50</td></tr> </table> EXAR UNDOUBTEDLY 81009 <table border="1"> <tr><td>YW</td><td>\$B</td></tr> <tr><td>95</td><td>91.63</td></tr> </table> <p>EPDs current as of 9/23/2016</p> <p>Checked Safe to EXAR It All Counts 2219. Approx. due date 2/23/2017.</p> </p>	BW	Marb	0.9	0.44	WW	REA	53	0.61	Milk	\$W	20	58.50	YW	\$B	95	91.63	<p>406B EXAR RITA 5501</p> <p>DOB: 1/1/2015 COW • REG: 18034506 TATTOO: 5501</p> <p>CONNEALY ANSWER 71 <table border="1"> <tr><td>BW</td><td>Marb</td></tr> <tr><td>4.0</td><td>0.24</td></tr> </table> CONNEALY FINAL SOLUTION <table border="1"> <tr><td>WW</td><td>REA</td></tr> <tr><td>54</td><td>0.96</td></tr> </table> BC 7022 RAVEN 7965 <table border="1"> <tr><td>Milk</td><td>\$W</td></tr> <tr><td>28</td><td>44.96</td></tr> </table> EXAR RITA 82065 EXAR RITA 5486 <table border="1"> <tr><td>YW</td><td>\$B</td></tr> <tr><td>95</td><td>114.68</td></tr> </table> <p>EPDs current as of 9/23/2016</p> <p>Checked Safe to EXAR Big Rib 5273B. Approx. due date 3/12/2017.</p> </p>	BW	Marb	4.0	0.24	WW	REA	54	0.96	Milk	\$W	28	44.96	YW	\$B	95	114.68	<p>406C EXAR CHLOE 5572</p> <p>DOB: 2/1/2015 COW • REG: 18065609 TATTOO: 5572</p> <p>BARSTOW CASH <table border="1"> <tr><td>BW</td><td>Marb</td></tr> <tr><td>0.2</td><td>0.30</td></tr> </table> VIN-MAR JOHNNY CASH 3513 <table border="1"> <tr><td>WW</td><td>REA</td></tr> <tr><td>58</td><td>0.27</td></tr> </table> VIN-MAR ELOISE 0159 <table border="1"> <tr><td>Milk</td><td>\$W</td></tr> <tr><td>19</td><td>54.84</td></tr> </table> CONNEALY FINAL PRODUCT <table border="1"> <tr><td>YW</td><td>\$B</td></tr> <tr><td>106</td><td>98.58</td></tr> </table> <p>EPDs current as of 9/23/2016</p> <p>Checked Safe to EXAR Big Rib 5273B. Approx. due date 3/17/2017.</p> </p>	BW	Marb	0.2	0.30	WW	REA	58	0.27	Milk	\$W	19	54.84	YW	\$B	106	98.58
BW	Marb																																																	
0.9	0.44																																																	
WW	REA																																																	
53	0.61																																																	
Milk	\$W																																																	
20	58.50																																																	
YW	\$B																																																	
95	91.63																																																	
BW	Marb																																																	
4.0	0.24																																																	
WW	REA																																																	
54	0.96																																																	
Milk	\$W																																																	
28	44.96																																																	
YW	\$B																																																	
95	114.68																																																	
BW	Marb																																																	
0.2	0.30																																																	
WW	REA																																																	
58	0.27																																																	
Milk	\$W																																																	
19	54.84																																																	
YW	\$B																																																	
106	98.58																																																	

— Selling in Groups of 3 with the Option to Buy Choice —

<p>407A EXAR ANN 5561</p> <p>DOB: 1/24/2015 COW • REG: 18119762 TATTOO: 5561</p> <p>MYTTY IN FOCUS <table border="1"> <tr><td>BW</td><td>Marb</td></tr> <tr><td>-1.6</td><td>0.77</td></tr> </table> CONNEALY IN SURE 8524 <table border="1"> <tr><td>WW</td><td>REA</td></tr> <tr><td>50</td><td>0.68</td></tr> </table> ENTREENA OF CONANGA 657 <table border="1"> <tr><td>Milk</td><td>\$W</td></tr> <tr><td>37</td><td>65.33</td></tr> </table> CONNEALY RIGHT ANSWER 746 <table border="1"> <tr><td>YW</td><td>\$B</td></tr> <tr><td>89</td><td>123.82</td></tr> </table> <p>EPDs current as of 9/23/2016</p> <p>Checked Safe to EXAR Big Rib 5273B. Approx. due date 2/25/2017.</p> </p>	BW	Marb	-1.6	0.77	WW	REA	50	0.68	Milk	\$W	37	65.33	YW	\$B	89	123.82	<p>407B PAF BLACKCAP 5100</p> <p>DOB: 1/23/2015 COW • REG: 18177201 TATTOO: 5100</p> <p>MYTTY IN FOCUS <table border="1"> <tr><td>BW</td><td>Marb</td></tr> <tr><td>-0.7</td><td>0.77</td></tr> </table> CONNEALY IN SURE 8524 <table border="1"> <tr><td>WW</td><td>REA</td></tr> <tr><td>48</td><td>0.61</td></tr> </table> ENTREENA OF CONANGA 657 <table border="1"> <tr><td>Milk</td><td>\$W</td></tr> <tr><td>34</td><td>62.46</td></tr> </table> HOOVER DAM <table border="1"> <tr><td>YW</td><td>\$B</td></tr> <tr><td>86</td><td>112.61</td></tr> </table> PAF BLACKCAP 3120 PVR BLACKCAP 741 <p>EPDs current as of 9/23/2016</p> <p>Checked Safe to EXAR Big Rib 5273B. Approx. due date 3/27/2017.</p> </p>	BW	Marb	-0.7	0.77	WW	REA	48	0.61	Milk	\$W	34	62.46	YW	\$B	86	112.61	<p>407C EXAR WINNIE 5359</p> <p>DOB: 1/11/2015 COW • REG: 18039902 TATTOO: 5359</p> <p>S A V BRILLIANCE 8077 <table border="1"> <tr><td>BW</td><td>Marb</td></tr> <tr><td>1.0</td><td>0.14</td></tr> </table> PVF INSIGHT 0129 <table border="1"> <tr><td>WW</td><td>REA</td></tr> <tr><td>55</td><td>1.14</td></tr> </table> PVF MISSIE 790 <table border="1"> <tr><td>Milk</td><td>\$W</td></tr> <tr><td>35</td><td>64.82</td></tr> </table> DAMERON FIRST IMPRESSION <table border="1"> <tr><td>YW</td><td>\$B</td></tr> <tr><td>92</td><td>116.53</td></tr> </table> EXAR WINNIE 3331 EXAR WINNIE 0444 <p>EPDs current as of 9/23/2016</p> <p>Checked Safe to EXAR Special Reserve 5758B. Approx. due date 2/26/2017.</p> </p>	BW	Marb	1.0	0.14	WW	REA	55	1.14	Milk	\$W	35	64.82	YW	\$B	92	116.53
BW	Marb																																																	
-1.6	0.77																																																	
WW	REA																																																	
50	0.68																																																	
Milk	\$W																																																	
37	65.33																																																	
YW	\$B																																																	
89	123.82																																																	
BW	Marb																																																	
-0.7	0.77																																																	
WW	REA																																																	
48	0.61																																																	
Milk	\$W																																																	
34	62.46																																																	
YW	\$B																																																	
86	112.61																																																	
BW	Marb																																																	
1.0	0.14																																																	
WW	REA																																																	
55	1.14																																																	
Milk	\$W																																																	
35	64.82																																																	
YW	\$B																																																	
92	116.53																																																	





SPRING-CALVING HEIFERS

408A | EXAR LUCY 5594

DOB: 2/10/2015	COW • REG: 18065635	TATTOO: 5594		
CONNEALY CONSENSUS 7229			BW	Marb
EXAR CONSISTENT 1128B			-1.4	0.73
EMPRESS OF HOLIDAY 7004			WW	REA
			46	0.80
SUMMITCREST COMPLETE 1P55			Milk	\$W
EXAR LUCY 8132			29	48.11
EXAR LUCY 9850			YW	\$B
EPDs current as of 9/23/2016			86	132.46

Checked Safe to EXAR Avatar 5516B.
Approx. due date 1/13/2017.

408B | EXAR BLACKCAP 5577

DOB: 2/2/2015	COW • REG: 18065619	TATTOO: 5577		
CONNEALY CONSENSUS 7229			BW	Marb
EXAR CONSISTENT 1128B			0.2	0.36
EMPRESS OF HOLIDAY 7004			VW	REA
			47	0.86
EXAR DECLARATION 1686B			Milk	\$W
EXAR BLACKCAP 3134			24	41.94
EXAR BLACKCAP 1187			YW	\$B
EPDs current as of 9/23/2016			94	109.06

Checked Safe to EXAR It All Counts 2219.
Approx. due date 2/23/2017.

408C | EXAR ELBA 5615

DOB: 2/25/2015	COW • REG: 18096030	TATTOO: 5615		
CONNEALY IMPRESSION			BW	Marb
EXAR IMPRESSION 1489B			3.2	0.53
EXAR BLACKCAP 3029			VW	REA
			46	0.88
C F RIGHT DESIGN 1802			Milk	\$W
EXAR ELBA 2833			23	31.94
SUMMITCREST ELBA 1M17			YW	\$B
EPDs current as of 9/23/2016			88	110.19

Checked Safe to PVF Insight 0129. Approx.
due date 1/24/2017.

409A | EXAR BLACKBIRD 5407

DOB: 2/11/2015	COW • REG: 18071313	TATTOO: 5407		
CONNEALY FINAL PRODUCT			BW	Marb
EXAR TURNING POINT 3510B			3.6	0.47
EXAR MISS BEAUTY 84100			WW	REA
			41	0.42
BASIN SPREAD 304T			Milk	\$W
EXAR BLACKBIRD 9433			17	31.11
EXG BLACKBIRD T047 R3			YW	\$B
EPDs current as of 9/23/2016			80	92.21

Checked Safe to EXAR EZX 3772B. Approx.
due date 1/5/2017.

409B | EXAR BLACKCAP 5996

DOB: 1/31/2015	COW • REG: +18069314	TATTOO: 5996		
CONNEALY FINAL PRODUCT			BW	Marb
EXAR TURNING POINT 3510B			3.2	0.53
EXAR MISS BEAUTY 84100			WW	REA
			58	0.45
DAMERON FIRST CLASS			Milk	\$W
EXAR BLACKCAP 1703			28	54.33
EXG BLACKCAP R054 R3			YW	\$B
EPDs current as of 9/23/2016			99	109.19

Checked Safe to EXAR EZX 3772B. Approx.
due date 1/13/2017.

409C | EXAR RITA 5543

DOB: 1/16/2015	COW • REG: 18039933	TATTOO: 5543		
S A V BRILLIANCE 8077			BW	Marb
PVF INSIGHT 0129			5.0	0.75
PVF MISSIE 790			WW	REA
			55	1.02
STEVENSON MONEYMAKER R185			Milk	\$W
EXAR RITA 9201			38	53.26
G A R NEW DESIGN 300			YW	\$B
EPDs current as of 9/23/2016			99	163.51

Checked Safe to EXAR EZX 3772B. Approx.
due date 1/13/2017.

— Selling in Groups of 3 with the Option to Buy Choice —

410A | EXAR FOREVERMORE 5424

DOB: 2/17/2015	COW • REG: 18073913	TATTOO: 5424		
BASIN FRANCHISE P142			BW	Marb
EF COMPLEMENT 8088			2.4	0.67
EF EVERELDA ENTENSE 6117			WW	REA
			61	0.75
EXAR UPSHOT 0562B			Milk	\$W
EXAR FOREVERMORE 2551			30	66.78
HR FOREVERMORE W561			YW	\$B
EPDs current as of 9/23/2016			107	113.92

Checked Safe to EXAR Big Rib 5273B.
Approx. due date 4/10/2017.

410B | EXAR DENVER 5416

DOB: 2/13/2015	COW • REG: 18071328	TATTOO: 5416		
EXAR UPSHOT 0562B			BW	Marb
EXAR DENVER 2002B			2.0	1.08
EXAR ROYAL LASS 1067			WW	REA
			54	0.78
CONNEALY CONSENSUS 7229			Milk	\$W
EXAR BLACKCAP 2939			31	62.88
SANDPOINT BLACKCAP 7756			YW	\$B
EPDs current as of 9/23/2016			95	124.27

Checked Safe to EXAR Stud 4658B. Approx.
due date 1/12/2017.

410C | EXAR LADY 5418

DOB: 2/14/2015	COW • REG: 18073883	TATTOO: 5418		
CONNEALY PRODUCT 568			BW	Marb
CONNEALY FINAL PRODUCT			1.0	0.23
EBONISTA OF CONANGA 471			WW	REA
			61	0.69
WMR TIMELESS 458			Milk	\$W
EXAR LADY 2429			28	62.63
EXAR LADY 84133			YW	\$B
EPDs current as of 9/23/2016			111	107.57

Checked Safe to EXAR It All Counts 2219.
Approx. due date 4/5/2017.



EXAR AVATAR 5516B

Sire of Lots 402A & 408A



EXAR BIG RIB 5273B

Sire of Lot 410A

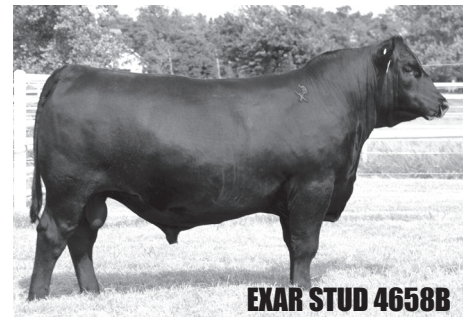

EXAR STUD 4658B

Sire of Lot 410B

FALL PAIRS & SPRING CALVERS



411A | BRIDGES PREDESTINED 078

[DDF]

DOB: 9/13/2010 COW • REG: +16847381 TATTOO: 078

B/R NEW DESIGN 036	BW	Marb
G A R PREDESTINED	1.4	1.02
G A R EXT 4206	WW	REA
	38	0.21
G A R PRECISION 1680	Milk	\$W
G A R PRECISION 2314	30	41.20
G A R EXT 4540	YW	\$B
EPDs current as of 9/23/2016	76	110.34

Bull Calf born 8/24/2016. Sired by EXAR Emblazon 3356B. Tattoo 6689. BW 71 lbs.

411B | EXAR RITO LADY 5699

[DDF]

DOB: 10/2/2009 COW • REG: 16423850 TATTOO: 5699

O C C EMBLAZON 854E	BW	Marb
SANDPOINT EMBLAZON 6569	0.7	0.58
WULFFS ERICA DIANNA 6400	WW	REA
	45	0.31
SCHURRTOP MC 2500	Milk	\$W
EXAR RITO LADY 704	32	46.14
EXAR RITO LADY 3436	YW	\$B
EPDs current as of 9/23/2016	87	122.47

Bull Calf born 9/28/2016. Sired by EXAR Emblazon 3356B. Tattoo 6897. BW 61 lbs.

412A | BRICTON LD FANNY 1105

[DDC]

DOB: 8/11/2011 COW • REG: 17190663 TATTOO: 1105

BOYD NEW DAY 8005	BW	Marb
B/R NEW DAY 454	0.4	0.38
B/R RUBY 1224	WW	REA
	48	0.97
O C C MISSING LINK 830M	Milk	\$W
LD FANNY 9344	27	52.57
GARLD EXPECTATION 144	YW	\$B
EPDs current as of 9/23/2016	85	105.70

Bull calf born 9/13/2016. Sired by EXAR Emblazon 3356B. Tattoo BW 61 lbs.

412B | EXAR ESTER 3249

[NHF- DDC]

DOB: 8/8/2009 COW • REG: +16610090 TATTOO: 3249

B/R NEW DESIGN 036	BW	Marb
G A R PREDESTINED	0.8	0.98
G A R EXT 4206	WW	REA
	42	0.55
TWIN VALLEY PRECISION E161	Milk	\$W
THOMAS ESTER 3666	32	53.27
THOMAS ESTER 4123	YW	\$B
EPDs current as of 9/23/2016	71	116.64

Bull Calf born 8/25/2016. Sired by EXAR Emblazon 3356B. Tattoo 6689. BW 71 lbs.



— Selling in Groups of 2 & 4 with the Option to Buy Choice —

413A | EXAR BLACKCAP 2015

DOB: 1/2/2012 COW • REG: +17160580 TATTOO: 2015

CONNELLY CONSENSUS	BW	Marb
CONNELLY CONSENSUS 7229	-0.7	0.65
BLUE LILLY OF CONANGA 16	WW	REA
	43	0.54
EXAR 263C	Milk	\$W
EXAR BLACKCAP 2407	19	46.64
EXAR BLACKCAP 5788	YW	\$B
EPDs current as of 9/23/2016	77	91.23

Checked Safe to EXAR Emblazon 3356B. Approx. due date 2/4/2017.

413B | EXAR BLACKBIRD 2641

DOB: 8/17/2012 COW • REG: 17296914 TATTOO: 2641

SITZ UPWARD 307R	BW	Marb
EXAR UPSHOT 0562B	2.4	0.51
EXAR BARBARA T020	WW	REA
	45	0.79
CIRCLE S RETAIL PRODUCT 6411	Milk	\$W
EXAR BLACKBIRD 680	24	36.71
EXAR BLACKBIRD 5645	YW	\$B
EPDs current as of 9/23/2016	90	108.22

Checked Safe to EXAR Emblazon 3356B. Approx. due date 1/30/2017.



413C | EXAR EVAS 7272

DOB: 10/7/2012 COW • REG: 17327990 TATTOO: 7272

CONNELLY PRODUCT 568	BW	Marb
CONNELLY FINAL PRODUCT	2.3	0.39
EBONISTA OF CONANGA 471	WW	REA
	55	0.42
EXAR 263C	Milk	\$W
EXAR EVAS 7883	24	49.42
G A R EVAS EXT 1525	YW	\$B
EPDs current as of 9/23/2016	107	104.04

Checked Safe to EXAR Emblazon 3356B. Approx. due date 1/25/2017.

413D | KENSINGTON BARBARA 1127

DOB: 2/5/2011 COW • REG: 16870393 TATTOO: 1127

G A R PREDESTINED	BW	Marb
RITO REVENUE 5M2 OF 2536 PRE	1.7	0.89
G A R PRECISION 2536	WW	REA
	46	0.67
SYDGEN C C & 7	Milk	\$W
LEMMON BARBARA U34	32	49.39
LEMMON BARBARA P77	YW	\$B
EPDs current as of 9/23/2016	85	137.02

Checked Safe to EXAR Emblazon 3356B. Approx. due date 2/4/2017.





SPRING CALVERS



414A | BENTONS 818 RP2929 1221

DOB: 10/16/2012 COW • REG: 17440264 TATTOO: 1221
 G A R RETAIL PRODUCT
PLANTATION RETAIL 2929
 G A R EXPECTATION 290
 G A R RETAIL PRODUCT
BENTONS J118 5659 818
 LENA BLACKCAP BESSIE J118

BW	Marb
1.3	0.33
WW	REA
37	0.42
Milk	\$W
30	37.98
YW	\$B
72	77.70

EPDs current as of 9/23/2016

Checked Safe to EXAR Consensus 5072B.
 Approx. due date 1/30/2017.

414B | EXAR BLACKCAP 2467

DOB: 9/28/2012 COW • REG: 17518564 TATTOO: 2467
 BT CROSSOVER 758N
DAJS CROSSROADS 928
 D A J S ELECTRESS J928
 E&B 878 NEW DESIGN 435
EXAR BLACKCAP 7750
 ROLLIN ROCK BLACKCAP 5287

BW	Marb
0.2	0.72
WW	REA
42	0.38
Milk	\$W
8	17.24
YW	\$B
79	110.91

EPDs current as of 9/23/2016

Checked Safe to EXAR Consensus 5072B.
 Approx. due date 2/4/2017.

414C | EXAR RACHEL 571 [CAF-OHP]

DOB: 10/13/2011 COW • REG: 17194504 TATTOO: 571
 STEVENSON MONEYMAKER R185
EXAR MONEYMAKER 71543
 TWIN HILLS FOREVER LADY 2237
 BON VIEW NEW DESIGN 208
THREE TREES RACHEL 3667
 G D A R RACHEL 1236

BW	Marb
0.7	0.46
WW	REA
39	0.23
Milk	\$W
22	31.88
YW	\$B
66	85.76

EPDs current as of 9/23/2016

Checked Safe to EXAR Consensus 5072B.
 Approx. due date 2/14/2017.

414D | RAY EVERALDA 9175

DOB: 9/28/2009 COW • REG: 16525486 TATTOO: 9175
 O C C EMBLAZON 854E
GARRET'S NATIONWIDE 8001
 BOYD FOREVER LADY 8003
 G A R RETAIL PRODUCT
EF EVERALDA ENTENSE 6346
 EF EVERALDA ENTENSE 4171

BW	Marb
4.5	0.44
WW	REA
60	0.99
Milk	\$W
16	43.15
YW	\$B
99	117.14

EPDs current as of 9/23/2016

Checked Safe to EXAR Emblazon 3356B.
 Approx. due date 1/23/2017.

— Selling in Groups of 4 & 3 with the Option to Buy Choice —

415A | EXAR BLACKCAP 9250

DOB: 8/1/2010 COW • REG: 16669850 TATTOO: 9250
 G A R GRID MAKER
S A V BISMARCK 5682
 S A V ABIGALE 0451
 BR MIDLAND
ESCO BLACKCAP 4S
 BT BLACKCAP 16M

BW	Marb
0.3	0.00
WW	REA
42	0.72
Milk	\$W
15	36.33
YW	\$B
72	60.89

EPDs current as of 9/23/2016

Checked Safe to EXAR Emblazon 3356B.
 Approx. due date 1/24/2017.

415B | BRICTON RITA 0061 [DDF]

DOB: 2/17/2010 COW • REG: +16893733 TATTOO: 0061
 G A R GRID MAKER
S A V BISMARCK 5682
 S A V ABIGALE 0451
 C A FUTURE DIRECTION 5321
G A R FUTURE DIRECTION L1064
 G A R NEW DESIGN 1440

BW	Marb
3.6	0.69
WW	REA
52	0.74
Milk	\$W
29	49.64
YW	\$B
85	126.03

EPDs current as of 9/23/2016

Checked Safe to EXAR Consensus 5072B.
 Approx. due date 2/24/2017.

415C | EXAR DIXIE ERICA 5729

DOB: 10/11/2009 COW • REG: 16423853 TATTOO: 5729
 O C C EMBLAZON 854E
SANDPOINT EMBLAZON 6569
 WULFFS ERICA DIANNA 6400
 BR MIDLAND
ESCO DIXIE ERICA T85
 RR DIXIE ERICA 1985

BW	Marb
0.5	0.31
WW	REA
46	0.18
Milk	\$W
24	45.63
YW	\$B
86	95.03

EPDs current as of 9/23/2016

Checked Safe to EXAR Emblazon 3356B.
 Approx. due date 2/4/2017.

416A | EXAR BLACKCAP 9303 [NHF-DDF]

DOB: 1/29/2009 COW • REG: +16288118 TATTOO: 9303
 BASIN EXPEDITION 768J
BASIN SPREAD 304T
 BASIN LUCY 3829
 G A R GRID MAKER
G A R GRID MAKER L73
 G A R NEW DESIGN 1390

BW	Marb
0.8	0.60
WW	REA
35	0.34
Milk	\$W
8	13.21
YW	\$B
67	84.93

EPDs current as of 9/23/2016

Checked Safe to EXAR Emblazon 3356B.
 Approx. due date 2/4/2017.

416B | EXAR MS BLACKBIRD 9543 [CAF]

DOB: 1/11/2009 COW • REG: 16289751 TATTOO: 9543
 N BAR PRIME TIME D806
GARDENS PRIME STAR
 GREEN GARDEN JILT C242 S1
 B/R NEW FRONTIER 095
HPRP MS BLACKBIRD T001
 SOUTHERN BLACKBIRD 2648

BW	Marb
2.7	0.98
WW	REA
36	0.14
Milk	\$W
19	20.66
YW	\$B
81	104.69

EPDs current as of 9/23/2016

Checked Safe to EXAR Emblazon 3356B.
 Approx. due date 2/14/2017.

416C | EXAR CANDOLIER 9635 [NHF-CAF-OHP]

DOB: 2/9/2009 COW • REG: 16271993 TATTOO: 9635
 C A FUTURE DIRECTION 5321
BASIN FRANCHISE P142
 BASIN CHLOE 812L
 RITO 3X38 OF 2536 EXP
EXAR CANDOLIER T244
 S U A BTB 9117A

BW	Marb
1.5	0.56
WW	REA
39	0.43
Milk	\$W
27	41.53
YW	\$B
72	108.90

EPDs current as of 9/23/2016

Checked Safe to EXAR Emblazon 3356B.
 Approx. due date 1/29/2017.

417A | KENSINGTON PRIDE 1002

[CAF-DDC]

DOB: 1/4/2011 COW • REG: 16871361 TATTOO: 1002

BOYD NEW DAY 8005	BW	Marb
B/R NEW DAY 454	2.6	
B/R RUBY 1224	WW	REA
	51	
SITZ NEW DESIGN 458N	Milk	\$W
LEMMON PRIDE W164	28	41.38
LEMMON PRIDE P108	YW	\$B
	97	

EPDs current as of 9/23/2016

Checked Safe to EXAR Emblazon 3356B.
Approx. due date 2/19/2017.

417B | EXAR BLACKCAP 540

[DDC]

DOB: 10/4/2010 COW • REG: 16784807 TATTOO: 540

G A R PREDESTINED	BW	Marb
EXAR PREDESTINED 7844	1.0	0.49
BASIN CHLOE 812L	WW	REA
	38	0.31
LEACHMAN DIAMONDBACK	Milk	\$W
EXAR BLACKCAP 3679	17	28.95
RR BLACKCAP 0015	YW	\$B
	65	87.31

EPDs current as of 9/23/2016

Checked Safe to EXAR Consensus 5072B.
Approx. due date 2/19/2017.

418A | PF MISS PREDESTINED 9846

[DDC]

DOB: 8/29/2009 COW • REG: 16642368 TATTOO: 9846

B/R NEW DESIGN 036	BW	Marb
G A R PREDESTINED	2.2	0.80
G A R EXT 4206	WW	REA
	47	0.36
SUMMITCREST HIGH PRIME OH29	Milk	\$W
EXAR LADY 4362	31	52.05
W C C LADY M5	YW	\$B
	76	101.00

EPDs current as of 9/23/2016

Checked Safe to EXAR Consensus 5072B.
Approx. due date 2/4/2017.

418B | BRITT BLACKCAP 9021

[DDC]

DOB: 1/4/2009 COW • REG: +16488127 TATTOO: 9021

B/R NEW DESIGN 036	BW	Marb
G A R PREDESTINED	2.2	0.93
G A R EXT 4206	WW	REA
	38	0.20
BON VIEW NEW DESIGN 1407	Milk	\$W
RIVERBEND BLACKCAP R120	31	39.10
RITA 3B8 OF 2536 BW	YW	\$B
	71	82.15

EPDs current as of 9/23/2016

Checked Safe to EXAR Consensus 5072B.
Approx. due date 1/31/2017.



— Selling in Groups of 2 with the Option to Buy Choice —





EXPRESS-UU BAR-WOODERSON

		Lot #	Hd	Color	Preg	Tag Color	Buyer	Price
ROLL 1	EX UU Bar Wooderson	501	5	Black	4-5 Mo	Green		
		502	5	Black	4-5 Mo.	Green		
		503	5	Black	4-5 Mo.	Green		
		504	5	Black	4-5 Mo.	Green		
		505	5	Black	4-5 Mo.	Green		
ROLL 2	EX UU Bar Wooderson	506	5	Black	4-5 Mo.	Green		
		507	5	Black	4-5 Mo.	Green		
		508	5	Black	4-5 Mo.	Green		
		509	5	Black	4-5 Mo.	Green		
		510	5	Black	4-5 Mo.	Green		
ROLL 3	EX UU Bar Wooderson	511	5	Black	4-5 Mo.	Green		
		512	5	Black	4-5 Mo.	Green		
		513	5	Black	4-5 Mo.	Green		
		514	5	Black	4-5 Mo.	Green		
		515	5	Black	4-5 Mo.	Green		
ROLL 4	EX UU Bar Wooderson	516	5	Black	4-5 Mo.	Green		
		517	5	Black	4-5 Mo.	Green		
		518	5	Black	4-5 Mo.	Green		
		519	5	Black	4-5 Mo.	Green		
		520	5	Black	4-5 Mo.	Green		
ROLL 5	EX UU Bar Wooderson	521	5	Black	4-5 Mo.	Green		
		522	5	Black	4-5 Mo.	Green		
		523	5	Black	4-5 Mo.	Green		
		524	5	Black	4-5 Mo.	Green		
		525	4	Black	4-5 Mo.	Green		
		526	5	Black	4-5 Mo.	Green		
ROLL 6	EX UU Bar Wooderson	527	4	Black	3.5-4 Mo.	Yellow		
		528	5	Black	2.5-3 Mo.	White		
		529	5	Black	2.5-3 Mo.	White		
		530	7	Black	2 Mo.	Orange		
ROLL 7	EX UU Bar Wooderson	531	6	BWF	4-5 Mo.	Green		
		532	8	BWF	4-5 Mo.	Green		
		533	8	BWF	4-5 Mo.	Green		
		534	5	BWF	2-3 Mo.	3 Wht/2Org		

PLEASE NOTE: Preg Info listed is a DVM's best faith estimation of the length of gestation at palpation time with an ultrasound machine. While these are not intended to be, or assumed to be exact dates, these can be used in estimated calving dates as a very effective management tool.

EXPRESS UU BAR & TEMPLE HEIFERS



		Lot #	Hd	Color	Preg	Tag Color	Buyer	Price
ROLL 8	EX UU Bar	535	5	Black	4-4.5 Mo.	Green		
		536	5	Black	4-4.5 Mo.	Green		
		537	5	Black	4-4.5 Mo.	Green		
		538	5	Black	4-4.5 Mo.	Green		
		539	5	Black	4-4.5 Mo.	Green		
		540	4	Black	4-4.5 Mo.	Green		
ROLL 9	EX UU Bar	541	5	Black	3-3.5 Mo	Yellow		
		542	5	Black	3-3.5 Mo	Yellow		
		543	5	Black	3-3.5 Mo	Yellow		
		544	5	Black	3-3.5 Mo	Yellow		
		545	5	Black	3-3.5 Mo	Yellow		
		546	5	4 Blk/1 BWF	3-3.5 Mo	Yellow		
ROLL 10	EX UU Bar	547	5	Black	2-2.5 Mo.	White		
		548	7	Black	2 Mo.	Orange		

TEMPLE HEIFERS

		Lot #	Hd	Color	Preg	Tag Color	Buyer	Price
ROLL 11	Temple Ranches	550	5	Black	6 Mo.	White		
		551	5	Black	6 Mo.	White		
		552	5	Black	6 Mo.	White		
		553	5	Black	6 Mo.	White		
		554	5	Black	3 hd 6 Mo./2 hd 5+ Mo.	White		
ROLL 12	Temple Ranches	555	5	Black	5+ Mo.	White		
		556	5	Black	5+ Mo.	White		
		557	5	Black	3 hd 5+ Mo./2 hd 5 Mo.	White		
		558	5	Black	5 Mo.	White		
		559	5	Black	5 Mo.	White		
ROLL 13	Temple Ranches	560	5	Black	5 Mo.	White		
		561	5	Black	5 Mo.	White		
		562	5	Black	5 Mo.	White		
		563	5	Black	5 Mo.	White		
		564	5	Black	1 hd 5 Mo./4 hd 4+ Mo.	White		
ROLL 14	Temple Ranches	565	5	Black	4+ Mo.	White		
		566	5	Black	4+ Mo.	White		
		567	5	Black	4+ Mo.	White		
		568	5	Black	4+ Mo.	White		
		569	7	Black	1 hd 4+ Mo./6 hd 4 Mo.	White		



EXPRESS COMM. FALL CALVERS

Lot	Hd.	Herd ID	Color	Age	Calf Sex/Color	Buyer	Price
601	3	4959	Black	8	COW / BLK		
		1221	Black	5	COW / BLK		
		4878	Black	9	COW / BLK		
602	3	1431	Black	2	BULL / BLK		
		13107	Black	3	BULL / BLK		
		13164	Black	3	BULL / BLK		
603	3	13184	Black	3	BULL / BLK		
		13225	Black	3	BULL / BLK		
		13224	Black	3	COW / BLK		
604	3	1438	Black	2	COW / BLK		
		13099	Black	3	COW / BLK		
		13196	Black	3	Heavy Springer		
605	2	286	Black	4	BULL / BLK		
		1009	Black	5	COW / BLK-older calf		
606	3	4407	Black	aged	BULL /BLK		
		4467	Black	aged	BULL / BLK		
		523	Black	aged	COW / BLK		
607	2	4436	Black	aged	COW / BLK		
		4442	Red	aged	COW / BLK		
608	2	4446	Black	aged	COW / BLK		
		4524	Black	aged	COW / BLK		
609	3	13136	BWF	3	BULL / BLK		
		13093	BWF	3	COW / BWF		
		13199	BWF	3	COW / BLK		
610	3	1119	BWF	5	BULL / BWF		
		0041	BWF	6	BULL / BWF		
		0113	BWF	6	BULL / BWF		
611	3	1191	RWF	5	COW / BLK		
		0015	BWF	6	COW / BWF		
		0088	BWF	6	COW / BWF		



EXPRESS COMM. SPRING CALVERS



Lot	Hd.	Herd ID	Age	Color	Preg.	Bred to	Buyer	Price
614	3	B2067	4	Black	5.5 Mo.	Angus Bulls		
		BW19	4	Black	5.5 Mo.			
		1180	5	BWF	5.5 Mo.			
615	3	E10	6	Black	5.5 Mo.	Angus Bulls		
		8087	8	Black	5.5 Mo.			
		C263	7	BWF	5.5 Mo.			
616	3	1032	5	Black	5 Mo.	Hereford Bulls		
		1081	5	Black	6 Mo.			
		4886	6	Black	6 Mo.			
617	3	1114	5	Black	5 Mo.	Hereford Bulls		
		4833	5	Black	5 Mo.			
		5022	5	Black	6 Mo.			
618	3	1300	6	Black	5.5 Mo.	Hereford Bulls		
		4620	5	Black	4 Mo.			
		4764	5	Black	4.5 Mo.			
619	3	1151	6	Black	4.5 Mo.	Hereford Bulls		
		4990	5	Black	3 Mo.			
		5012	5	Black	3.5 Mo.			
620	4	1172	5	Black	2.5 Mo.	Hereford Bulls		
		1217	5	Black	3 Mo.			
		4832	5	Black	3 Mo.			
		4997	4	Black	2.5 Mo.			
621	4	8342	7	Black	6.5 Mo.	Hereford Bulls		
		B39	7	Black	5.5 Mo.			
		E34	7	Black	6.5 Mo.			
		K567	7	Black	5.5 Mo.			
622	3	5862	7	Black	3.5 Mo.	Hereford Bulls		
		B81	7	Black	2.5 Mo.			
		D72	7	Black	3 Mo.			
623	3	1366	8	Black	5.5 Mo.	Hereford Bulls		
		4752	8	Black	5.5 Mo.			
		U1554	8	Black	4.5 Mo.			
624	2	81148	8	Black	5 Mo.	Hereford Bulls		
		V932	8	Black	4 Mo.			
625	3	1158	8	Black	3 Mo.	Hereford Bulls		
		1621	8	Black	3 Mo.			
		4441	8	Black	3 Mo.			
626	2	5178	5	RED	6 Mo.	Hereford Bulls		
		4825	5	BWF	6 Mo.			
627	3	D84	5	BWF	3 Mo.	Hereford Bulls		
		4540	5	BWF	4 Mo.			
		4962	7	BWF	4 Mo.			

Garth Brooks Blvd.

Angus Female Locations

- Pen 9- 411 - 412 (4 Head)
- Pen 10- 413 - 415 (10 Head)
- Pen 11- 416 - 418 (8 Head)
- Lead Off Commercial Heifer Rolls**
- Pen 12- 501 and 506 (10 Head)
- Pen 13- 511 and 516 (10 Head)
- Pen 14- 521, 527 and 531 (15 Head)
- Pen 15- 535, 541 and 547 (15 Head)
- Pen 16- 550, 555, 560 and 565 (20 Head)

Commercial Cows

- Pen 17- 601 - 608 (22 Head)
- Pen 18- 609 - 611 (10 Head)
- Pen 19- 614 - 620 (22 Head)
- Pen 20- 621 - 627 (20 Head)

Balance of Commercial Bred Heifers

- HTL1 - UU Bar (56 Head)
- HTL2 - UU Bar/Wooderson (142 Head)
- HTL3 - Temple (80 Head)

Sale Day Map

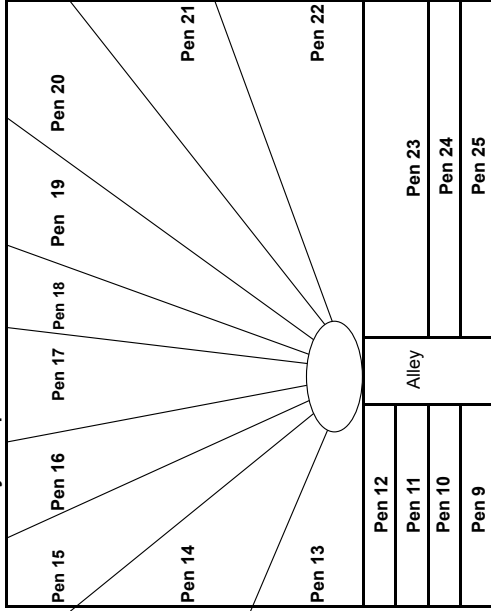

Ranch Offices

Tent Pen Angus Bred Heifers Lots 400 to 410

Alley		Parking Lot								Load Out
1	2	3	4	5	6	7	8			
141 thru 148	149 thru 157	158 thru 166	167 thru 174	167 thru 174	266 thru 272	273 thru 281	282 thru 290			

Sale Pavilion

SHOW BARN

104	107	120	123	136	139
105	108	121	124	137	140
106	109	122	125	138	
Alley					
D7	D8	D9	D10	D11	D12
64-73	74-83	84-93	94-103	110-119	126-135

Main Entrance

D1	D2	D3	D4	D5	D6
1 thru 11	13 thru 29	30 thru 40	41 thru 49	50 thru 62	63

HLT 1
HLT 2
HLT 3

26	27	28	29	30	31	32	33
175-183	184-197	198-210	211-223	224-235	236-245	246-253	254-265
Alley							
34	35	36	37				
291-312	313-327	328-347	348-365				